

**CERTIFIED LAND CORNER RECORDATION**

DESCRIPTION OF CORNER EVIDENCE FOUND, AND ORIGINAL RECORD (If known)

T. 14 N.  
 12 | 7  
 13 | 18

FOUND: B.L.M. MONUMENT, 2" IRON PIPE W/ BRASS CAP PROJ. 14" ABOVE GROUND, STAMPED AS SHOWN BELOW

61 W. R. 60 N.

DESCRIPTION OF MONUMENT AND ACCESSORIES ESTABLISHED TO PERPETUATE THE ORIGINAL LOCATION OF THIS CORNER:

SEE TIES BELOW

SKETCH, WITH COURSE AND DISTANCE TO ADJACENT CORNER IF DETERMINED IN THIS SURVEY.  
 (May Sketch or Paste Reproduction on Reverse Side.)

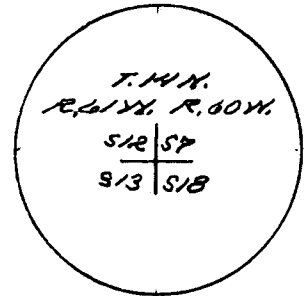
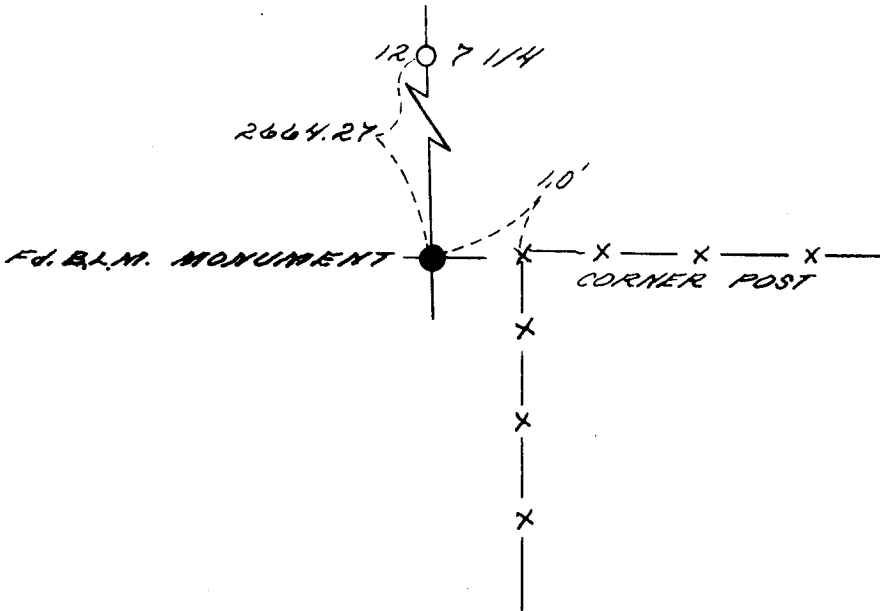

I, JOHN A. STELL certify that I have carefully performed or reviewed the work done on the diagrammed corner as reported on this recordation form and approve the same.

*John A. Stell*  
 Signature of Surveyor U.S. 2500  
 Registration No.

STATE OF WYOMING,  
 Office of Clerk and Recorder,  
 County of Saramie

740802

This "corner record" was filed for record on the \_\_\_\_\_ day of APR 12 1964, 19\_\_\_\_, was noted on the cross-index plat and is assigned page No. \_\_\_\_\_, in book No. \_\_\_\_\_.

County Official			
Cross Index No. <u>J-25</u>	T. <u>14 N.</u>	R. <u>61 W.</u>	Mer. <u>6th</u>
<u>J-2</u>	T. <u>14 N.</u>	R. <u>60 W.</u>	Mer. <u>6th</u>
_____	T. _____	R. _____	Mer. _____
_____	T. _____	R. _____	Mer. _____
_____	T. _____	R. _____	Mer. _____
_____	T. _____	R. _____	Mer. _____
_____	T. _____	R. _____	Mer. _____